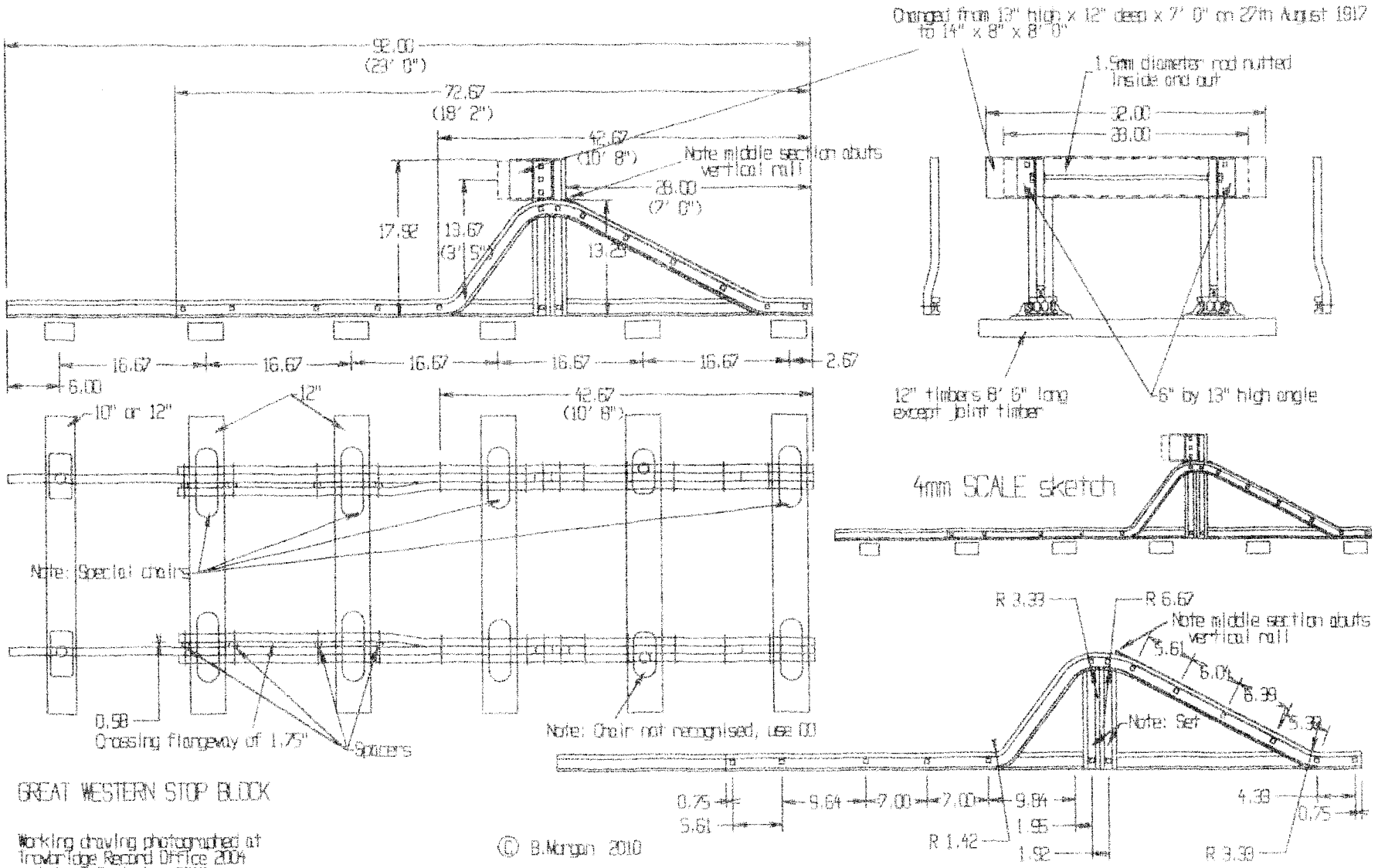

GREAT WESTERN STOP BLOCK

Working drawing photographed at Trowbridge Record Office 2004 and drawn September 2010
As was usual changes to the size of stop block timber were made in red and dated 27th August 1917

© B.Morgan 2010

For representative photograph see Stephen Williams GW Branch line Modelling part 1 page 78

© 2010 Morgan Design